

2022

Overview

Overview		
	2021	2022
Saldo	525,01€	1262,33€
	Difference	737,32€

Income

Income		
Donations	3058,81€	
Membershipfee	680,00€	
Food and Drinks	891,00€	
	TOTAL	4629,81€

Expenses

Expenses		
Administration	30,00€	
IT	2710,34€	
Infrastructure	1051,65€	
Food and Drinks	100,50€	
	TOTAL	3892,49€

2021

Overview

Overview		
	2020	2021
Saldo	1094,58€	525,01€
	Difference	-569,57€

Income

Income		
Donations	2462,63€	
Membershipfee	1560,00€	
Food and Drinks	489,00€	
	TOTAL	4511,63€

Expenses

Expenses		
Administration	2030,10€	
IT	1695,20€	
Infrastructure	1276,65€	
Food and Drinks	79,25€	
	TOTAL	5081,20€

2020

Overview

Overview		
	2019	2020
Saldo	1542,61€	1094,58€
	Difference	-448,03€

Income

Income		
Donations	2724,21€	
Membershipfee	1441,00€	
Food and Drinks	3216,76€	
	TOTAL	7381,97€

Expenses

Expenses		
Administration	871,12€	
IT	2521,00€	
Infrastructure	2548,66€	
Food and Drinks	1889,22€	
	TOTAL	7830,00€

2019

Overview

Overview		
	2018	2019

Overview		
Saldo	446,52€	1542,61€
	Difference	+1096,09€

Income

Income		
Donations	2218,04€	
Membershipfee	1400,00€	
Food and Drinks	3791,67€	
	TOTAL	7409,71€

Expenses

Expenses		
Administration	917,65€	
IT	2023,57€	
Infrastructure	1765,83€	
Food and Drinks	1606,57€	
	TOTAL	6313,62€

2018

Overview

Overview		
	2017	2018
Saldo	829,04€	446,52€
	Difference	-382,52€

Income

Income		
Donations	1588,43€	
Membershipfee	1026,00€	
Food and Drinks	3911,71€	
	TOTAL	6526,14€

Expenses

Expenses		
Administration	105,97€	
IT	4230,85€	
Infrastructure	995,95€	
Food and Drinks	1575,89€	

	TOTAL	6908,66€
--	--------------	----------

2017

Overview

Overview		
	2016	2017
Saldo	2089,78€	829,04€
	Difference	-1260,74€

Income

Income		
Donations	1974,06€	
Membershipfee	1075,00€	
Food and Drinks	2301,00€	
	TOTAL	5350,06€

Expenses

Expenses		
Administration	926,07€	
IT	2487,38€	
Infrastructure	1610,31€	
Food and Drinks	1587,04€	
	TOTAL	6610,80€

2016

Overview

Overview		
	2015	2016
Saldo	580,82€	2089,78€
	Difference	+1508,96€

Income

Income		
Donations	2543,18€	
Membershipfee	1245,00€	

Income		
Food and Drinks	5365,48€	
	TOTAL	9153,66€

Expenses

Expenses		
Administration	896,28€	
IT	1581,89€	
Infrastructure	2062,10€	
Food and Drinks	3104,43€	
	TOTAL	7644,70€

BTC

BTC		
	2015	2016
Saldo	291.04 mBTC	393.88 mBTC
	Difference	+102.84 mBTC

2015

Saldo begin 2015: 297,50€

Saldo end 2015: 580,82€

Donations received: 9,52€

Biggest expenses

Storage rental fees for a year: 2.490,00€

Server payments sum up to: 0€ - Server donated by [Visual Online](#)

Biggest Income

Server farm management for a third party: 2.280,00€

BTC

Saldo begin 2015: 0,00000000 BTC

Saldo end 2015: 0,29104273 BTC

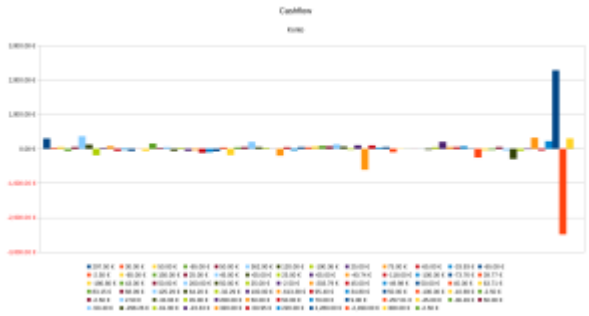

2014

Saldo begin 2014: 17,36€
Saldo end 2014: 297,50€
Donations received: 534,50€

Biggest expenses

Radio show payment for a year: 420,00€
Server payments sum up to: 561,65€

Biggest Income

Hack.lu income from our booth: 200€

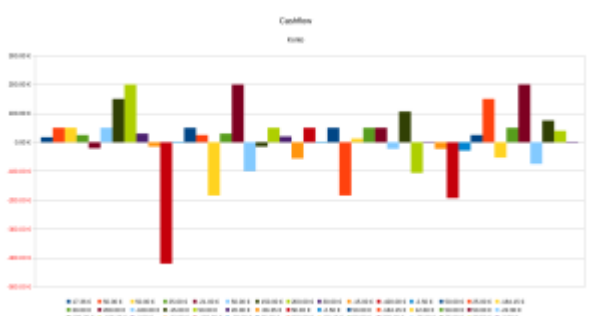

2013

Saldo begin 2013: 356,41€
Saldo end 2013: 17,36€
Donations received: 584,12€

Biggest expenses

Server payment for a year: 430,42€
 Stuff for the Freedom Not Fear Demo: 437,30€
 Ultimaker: 1697,63€

Biggest Income

Escher Commune payment for workshops: 1706,02€

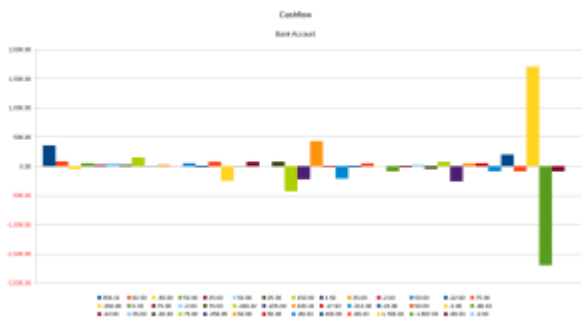

From:
<https://wiki.c3l.lu/> - **Chaos Computer Club Lëtzebuerg**

Permanent link:
<https://wiki.c3l.lu/doku.php?id=organization:finances:transparency-reports&rev=1677453028>

Last update: **2023/02/27 00:10**

